

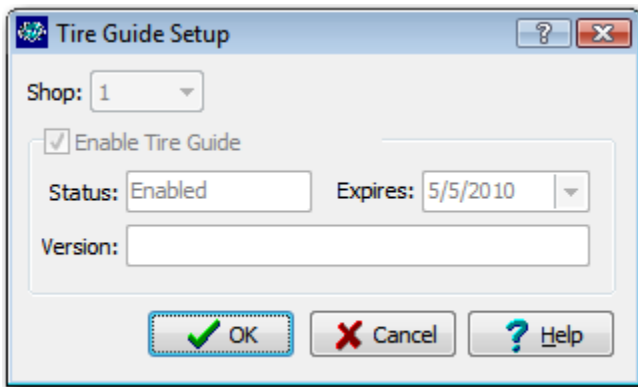

Created to work with StockTrac Enterprise 2.0, **TireTrac**® is a unique blend of two different databases licensed through Mitchell1. By blending these two different databases, we are able to give you a quick and easy lookup for tires that fit a specific vehicle, not just by size. And we can show you only the brands you want to see.

After purchasing a yearly license to **TireTrac**®, our support techs will help you get it turned on and setup. You will go into **Configuration** and turn it on under **Integrations**.



Now, you are ready to go into **Point of Sale** and turn on the lines that you want to see. You will go into **Point of Sale, Setup**, and **Integrations** and then to **TireTrac**® Brands.

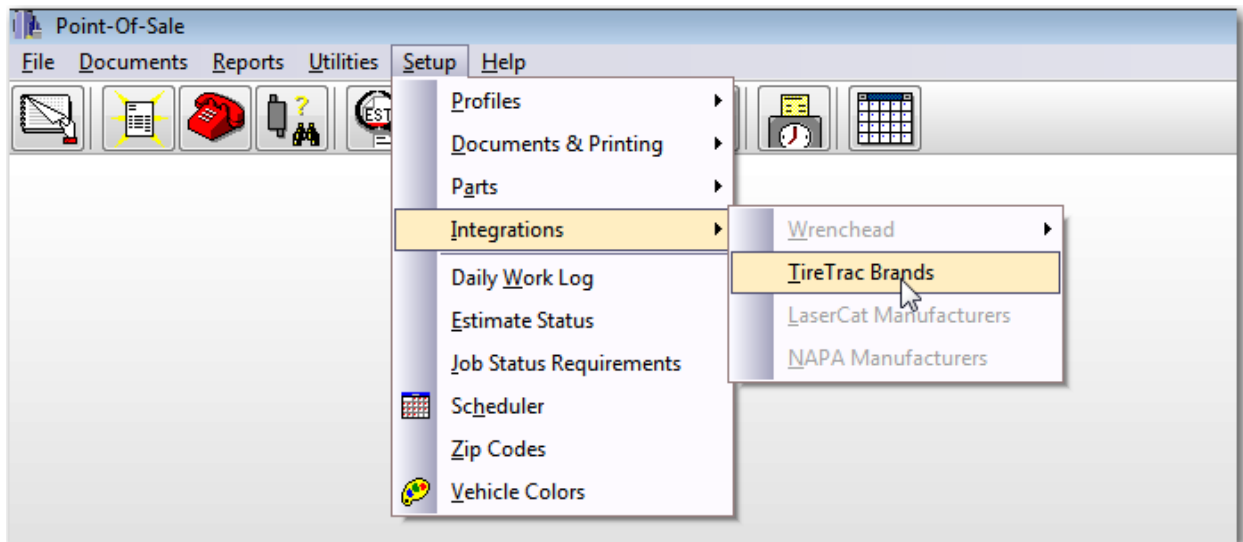

Now you will see a list of all the Manufacturers that are available in **TireTrac**®. Put a checkmark next to the ones that you want to see and use the up and down icons to sort them in the order you want to see them.

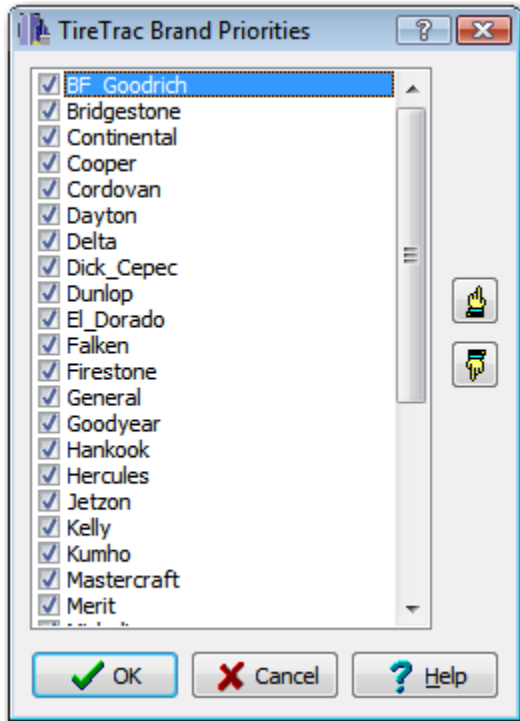

Now you are ready to build your first estimate using **TireTrac**[®]. This is used exactly like any other catalog that we interface to. Use any number of catalogs in combination to build one estimate for your customer. Because **TireTrac**[®] was built by the **StockTrac**[®] Enterprise development team, it integrates seamlessly with the Point of Sale system.

Start up a new estimate as you normally would. Under the Catalog option, select the **TireTrac**[®] Catalog and click on Go.

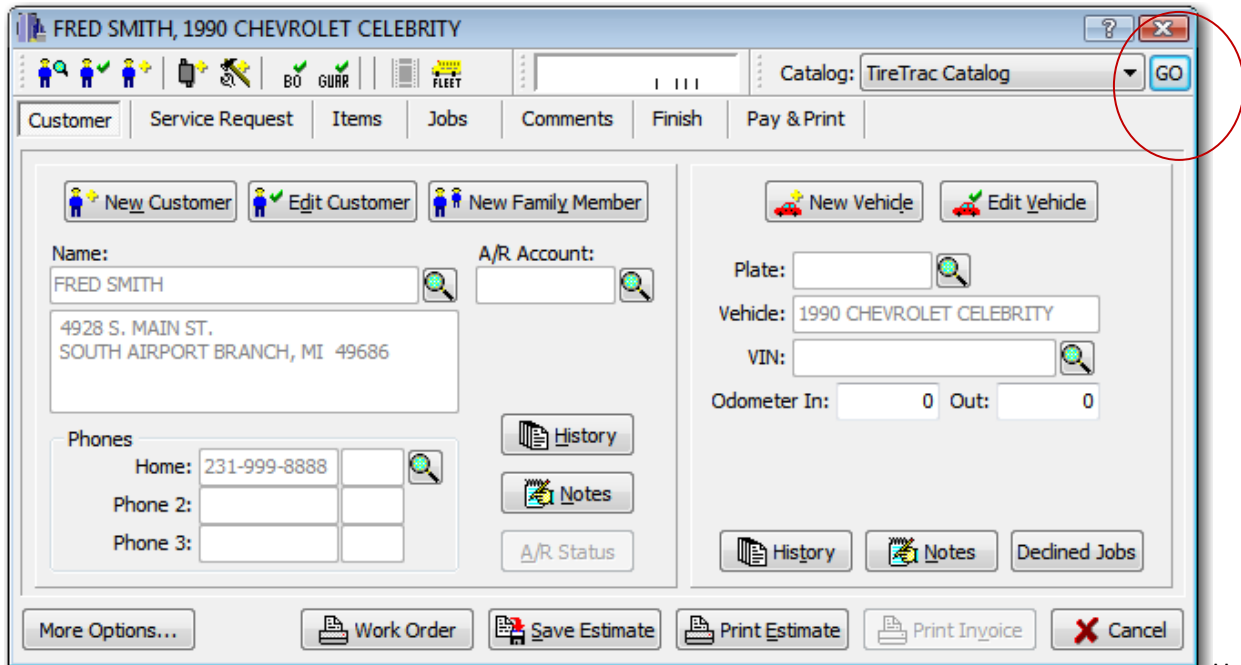

He

re we are at our first **TireTrac** screen which lands on the vehicle that was already tied to your customer.

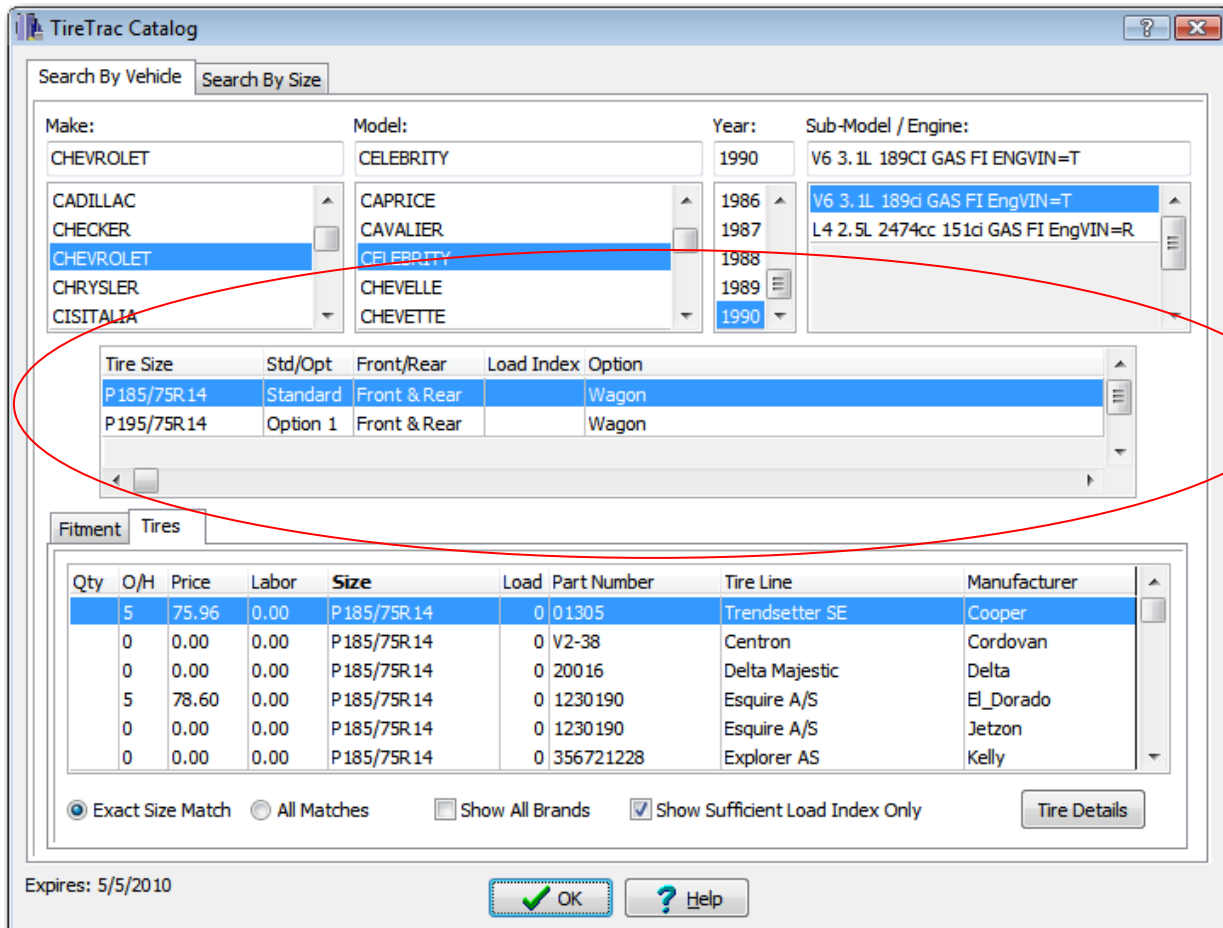

Confirm that you have selected the correct Tire Size if there are multiple choices for that vehicle.

The default display on the bottom of that window will show you the list of tires you have activated that fit the Tire Size that you select in the middle box on that screen.

Qty	O/H	Price	Labor	Size	Load	Part Number	Tire Line	Manufacturer
5	75.96	0.00		P 185/75R 14	0	01305	Trendsetter SE	Cooper
0	0.00	0.00		P185/75R14	0	V2-38	Centron	Cordovan
0	0.00	0.00		P185/75R14	0	20016	Delta Majestic	Delta
5	78.60	0.00		P185/75R14	0	1230190	Esquire A/S	El_Dorado
0	0.00	0.00		P185/75R14	0	1230190	Esquire A/S	Jetzon
0	0.00	0.00		P185/75R14	0	356721228	Explorer AS	Kelly

Exact Size Match
 All Matches
 Show All Brands
 Show Sufficient Load Index Only

On hand amount and selling price will appear in this screen if you have that part in your inventory file, and any labor that you have set up on that tire will also show.

There are several filters available on this window as well.

- If you leave the “Exact Size Match” button on, you will only see the tires that match the size exactly (i.e. P185/75R14)
- If you check “All matches”, other close matches to the exact tire size will show (i.e. tires classified from the vendor without the “P” prefix – 185/75R14)
- If you check “Show All Brands” you will see all manufacturers available in **TireTrac**[®], not just the ones you selected in the Setup screen.
- If you check “Show Sufficient Load Index Only”, you will only see tires that fit the specified Load Index required for that vehicle.

Clicking on the Fitment tab will show you the fitment information for that vehicle.

Fitment	Tires			
Rim/Wheel Size: 6J	Front Inflation: 35	Ply:	Load Index: 97	<input type="checkbox"/> TPMS
Lug Bolts/Nuts: 5-115mm	Rear Inflation: 35	Vehicle Type: MVAN	Speed Rating: S	
Torque 1: 100	Weight 1:	Wheel Base 1: 120		
Torque 2:	Weight 2:	Wheel Base 2:		
Notes:				
<div style="border: 1px solid black; height: 30px;"></div>				

Another great feature of this system is that you can also get the details on the Tire by selecting a tire in the “Tires” box, and clicking on the **Tire Details** button.

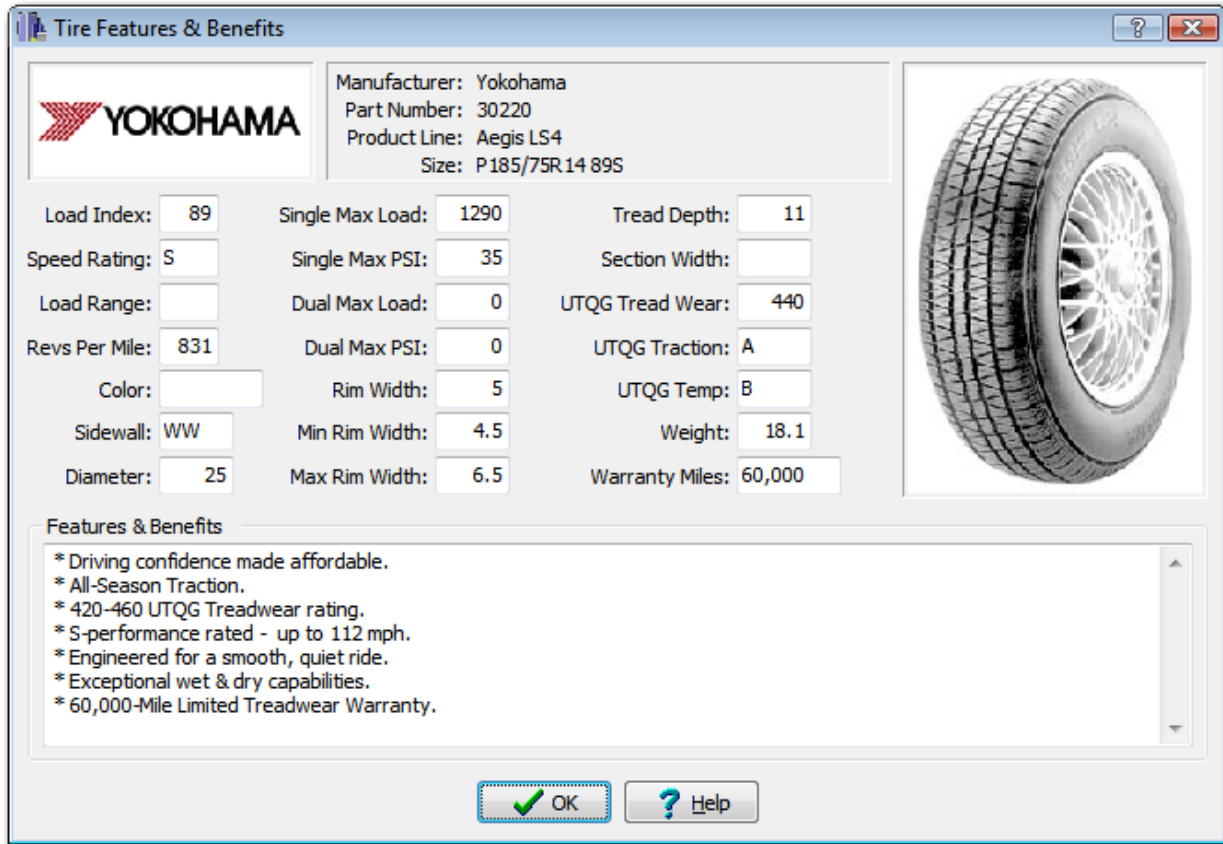

Some great tools on this screen are the image of the tire which will give you the ability to show the customer the tread pattern if this is a tire that you don't have in stock. Also, the listing on the bottom of the Features & Benefits can be very helpful in working with the customer to compare different tires and help them determine which tire is right for them.

If you have the need to look up a tire by size rather than for a specific vehicle, that can be done in **TireTrac**® as well. Just click on the **Search by Size** tab and type in the Tire Size and click on the Looking glass to do a lookup.

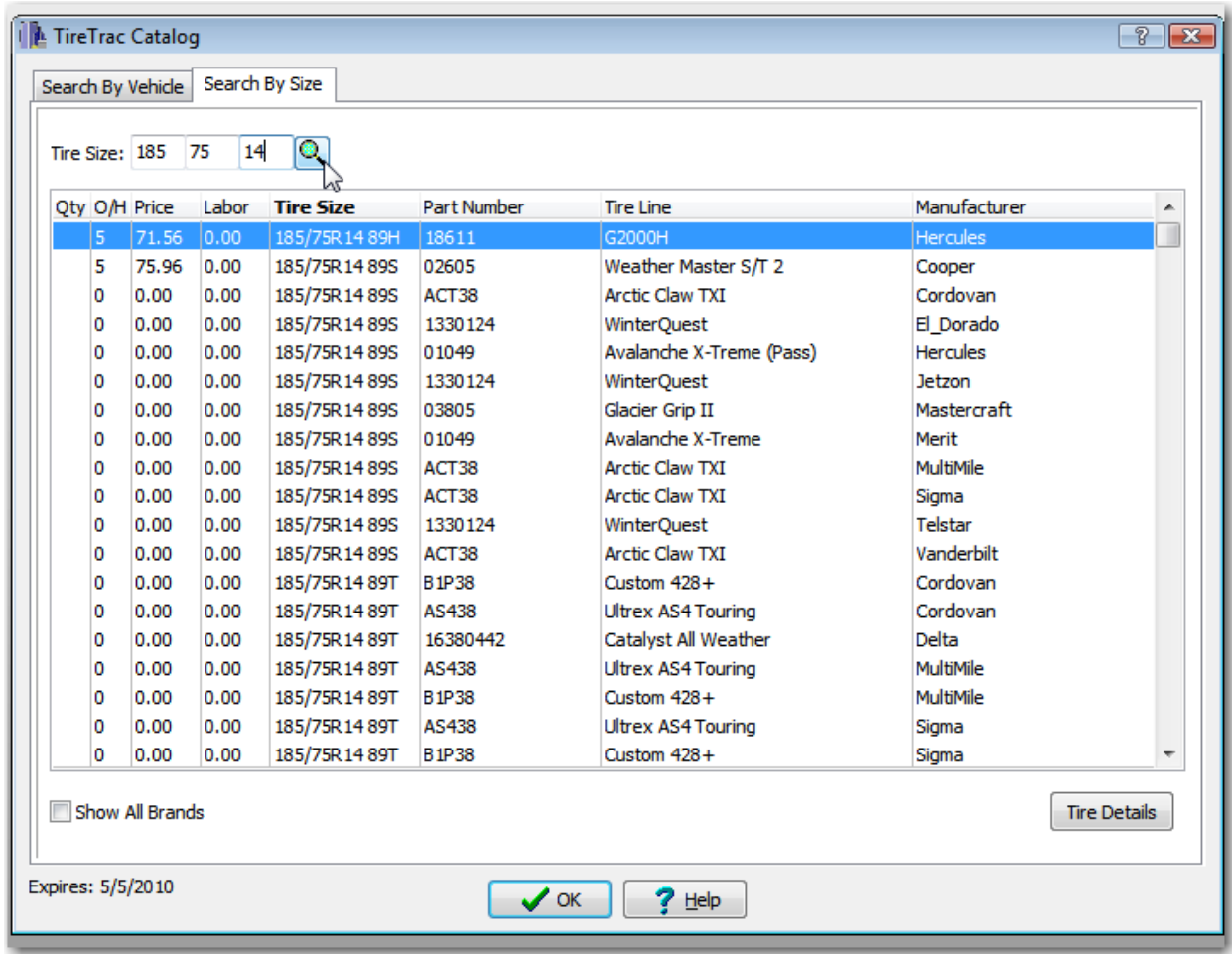

Again, you have the “Show All Brands” checkbox and the ability to see the Tire Details on any tire you have selected.

Either on the **Search by Size** tab, or the **Search by Vehicle** tab, you can specify how many of each tire you want to go back to your estimate by clicking on the Qty column. Each click will bump the quantity up by one.

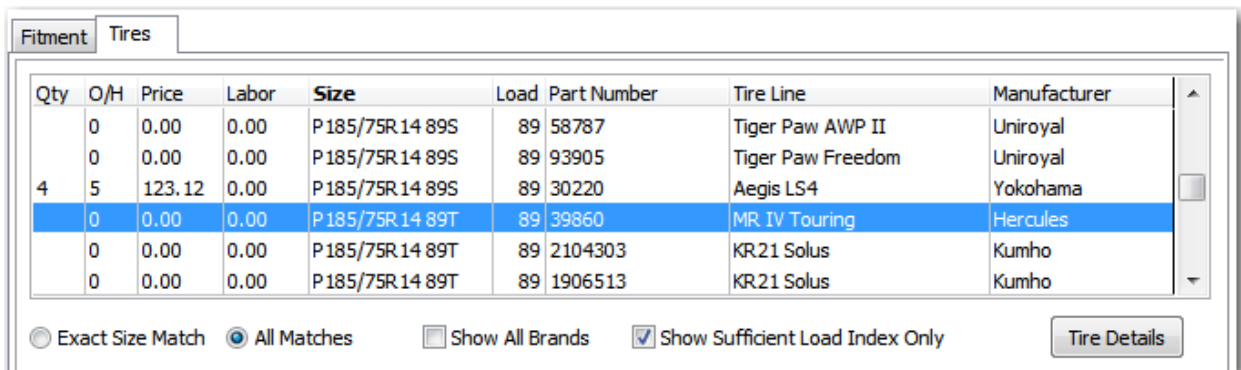

Click On OK to get off the **TireTrac** screen, and your parts will automatically be on your estimate!

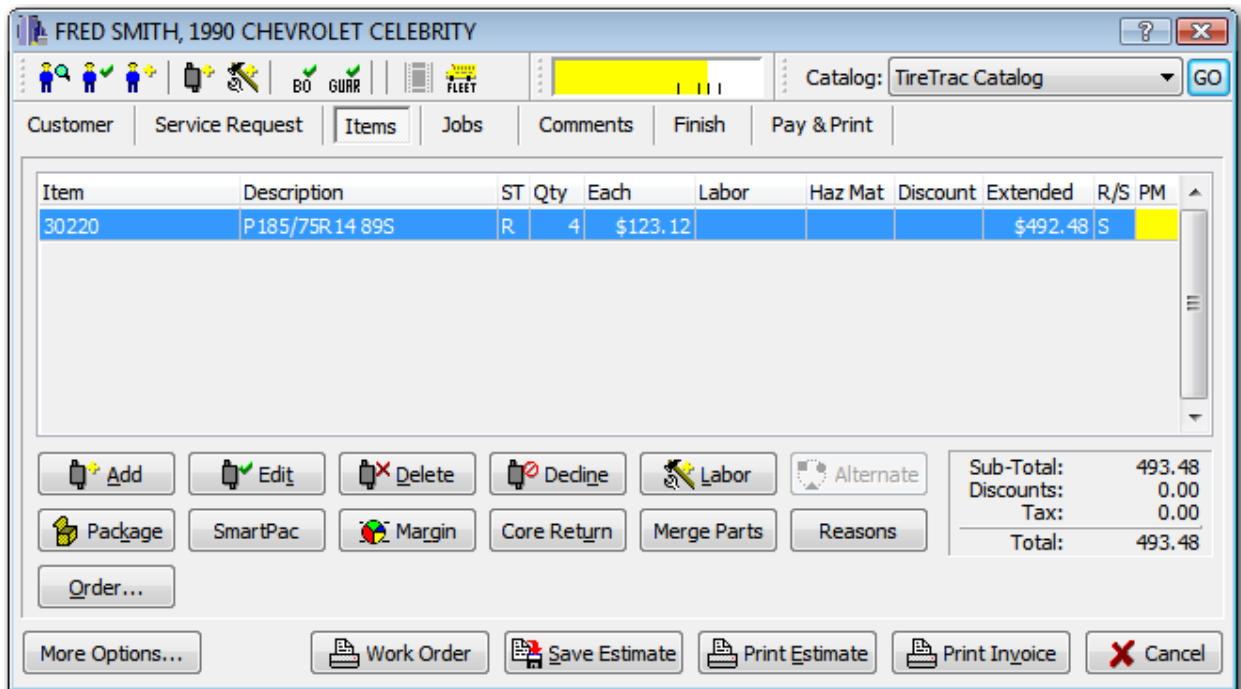

One last maintenance feature of **TireTrac**® is that if there are some specific tires that you carry in your shop that are not currently in the **TireTrac**® database, you can add your own “user defined” tires to the catalog, if they are already in your inventory file.

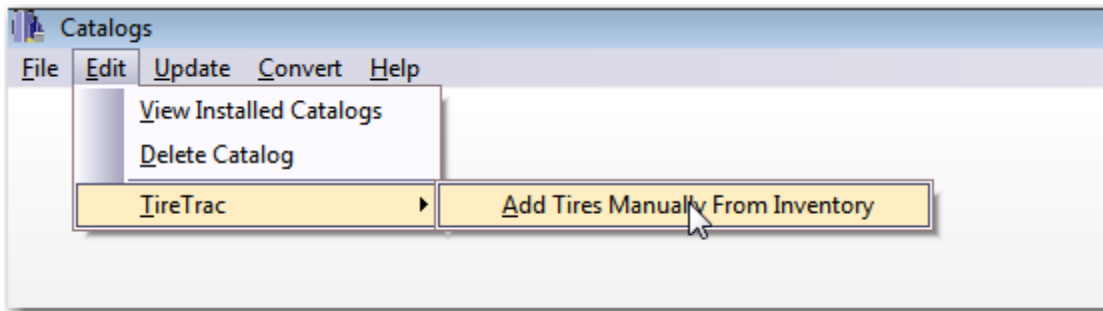

Once in here, you will be able to select other Tire parts from your Inventory file to add them to an already specified manufacturer in **TireTrac**®. These “user defined” tires will be saved when you install your quarterly updates to **TireTrac**®

TireTrac® is a great alternative to some of the other methods of choosing Tires out there. Because it is engineered into Enterprise, not an add-on, it is a lot less clunky to use to select tires for your estimate than something like Activant is, and with much more information.

Call our support line today to get set up for an online demo of **TireTrac**® and see how it can improve tire sales for your shop!